Morning Has Broken
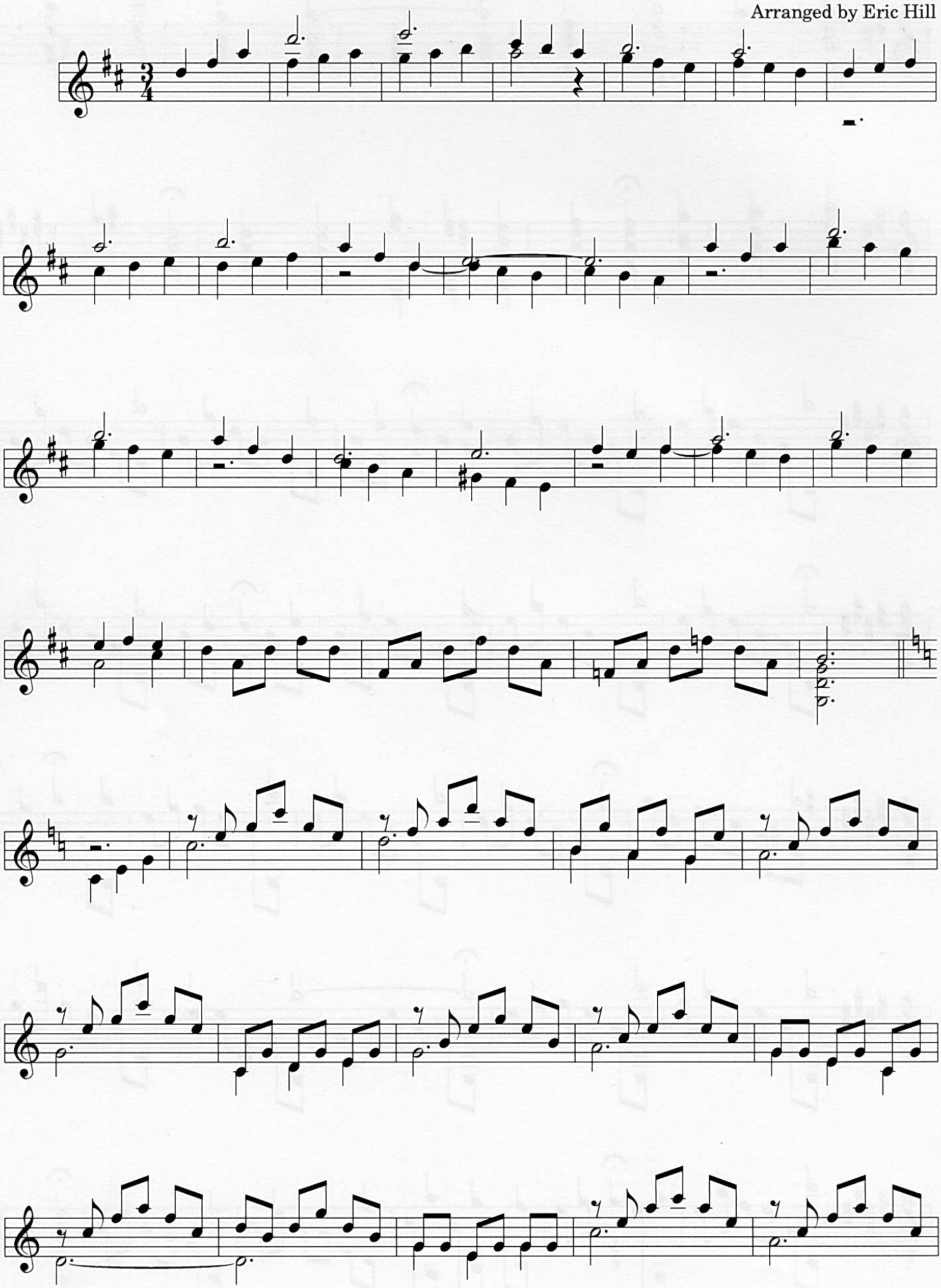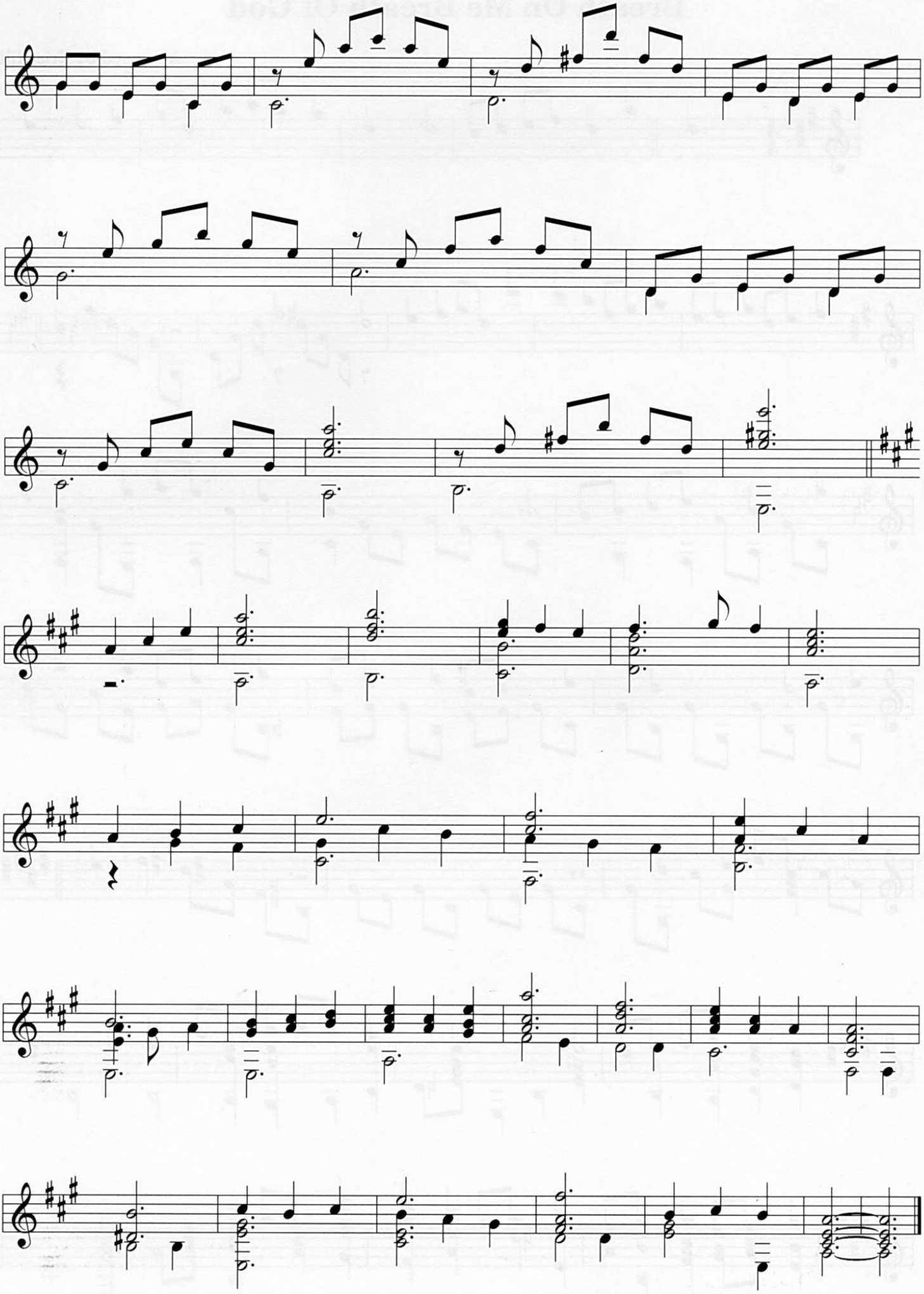
Arranged by Eric Hill