In Heavenly Love Abiding
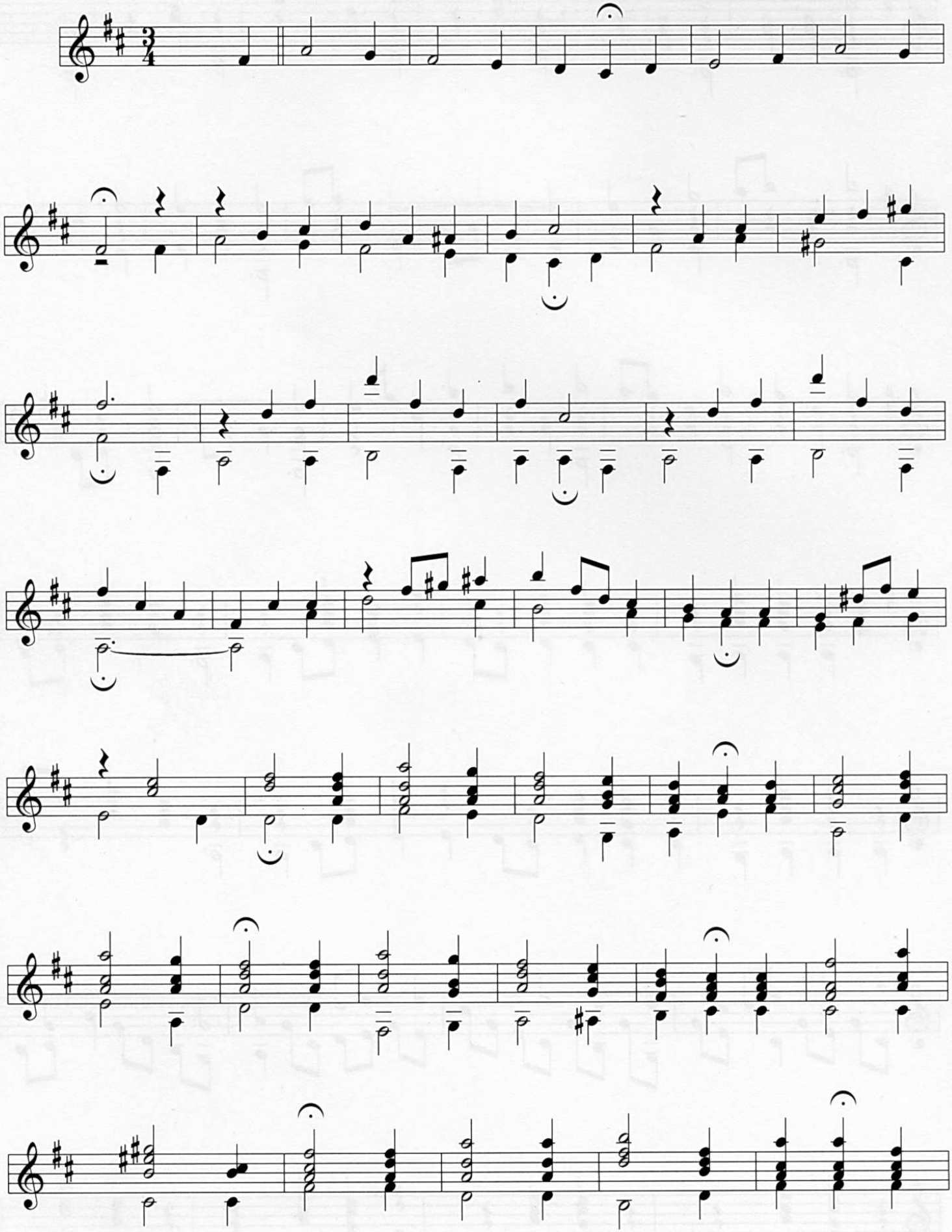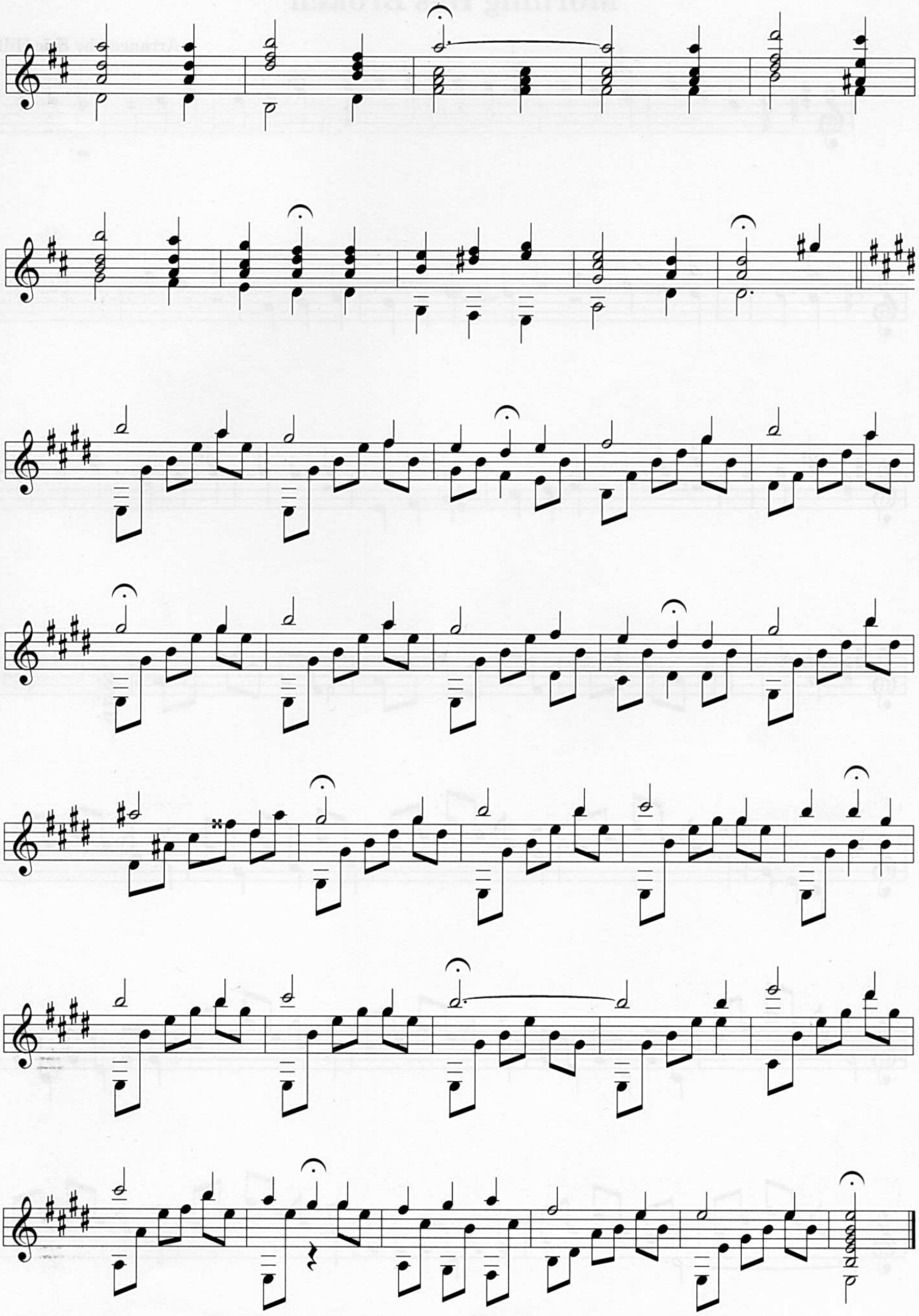
Arranged by Eric Hill